Càntut
Cançons de tradició oral

Son, soneta
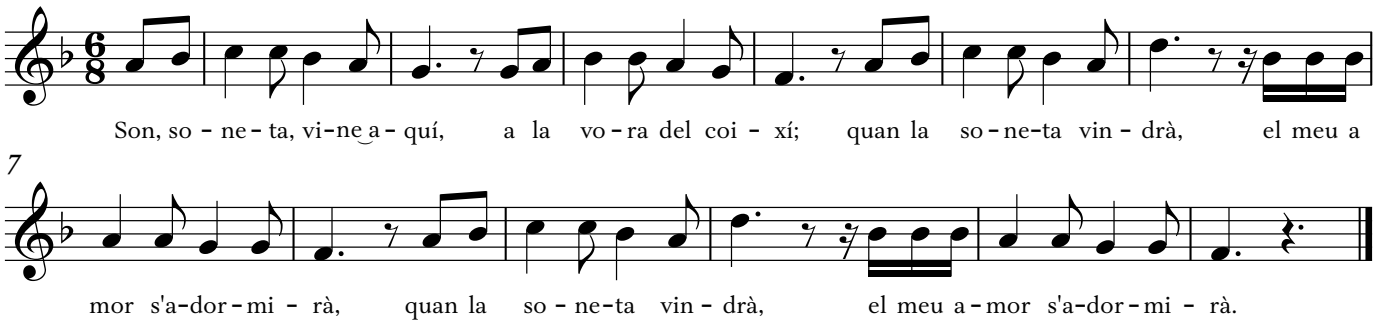
Lídia Garcia i Poch, Girona